

- FI Asennus- ja hoito-ohje  
SE Monterings och skötselanvisning  
NO Monterings-og vedlikeholdsanvisning  
GB Operating and maintenance instruction  
EE Paigaldus- ja hooldusjuhend  
LT Naudojimo ir priežiūros instrukcija  
LV Montāžas un apkopes instrukcija

## Seven D

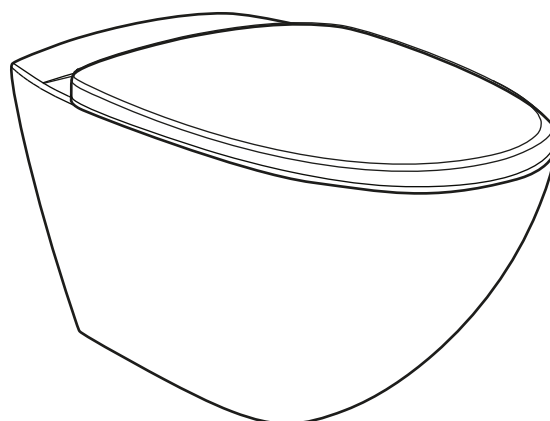

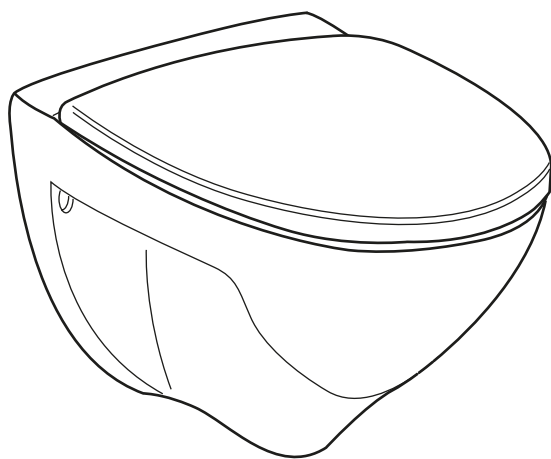
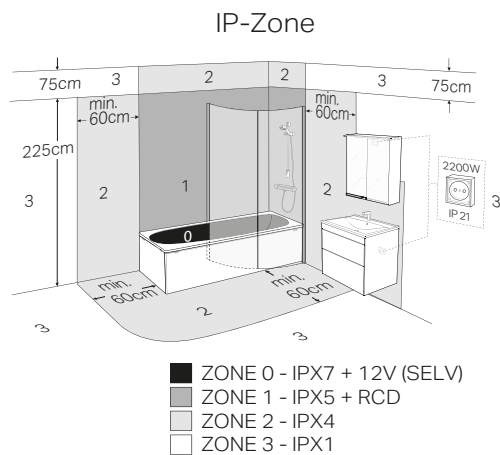
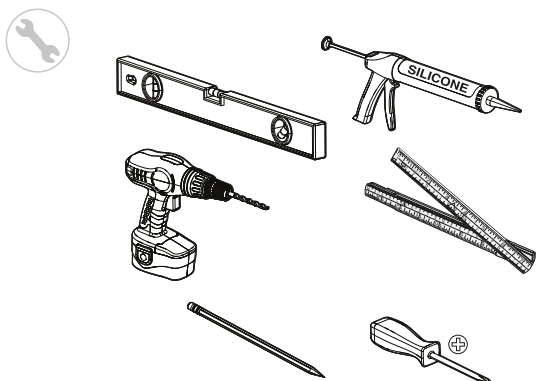

SE - Enligt Branschregler - Säker vatteninstallation

Skruvinfästningar i våtzon 1 ska göras i betong eller annan massiv konstruktion, träreglar, tråkortlingar eller i konstruktion som är provad och godkänd för infästning, till exempel skivkonstruktion. Se exempel på godkända konstruktioner på [sakerivatten.se](http://sakerivatten.se). Alla infästningar i våtzon 1 och 2 ska tätas. Material för tätning ska fästa mot underlaget och vara vattenbeständigt, mögelresistent och åldersbeständigt.

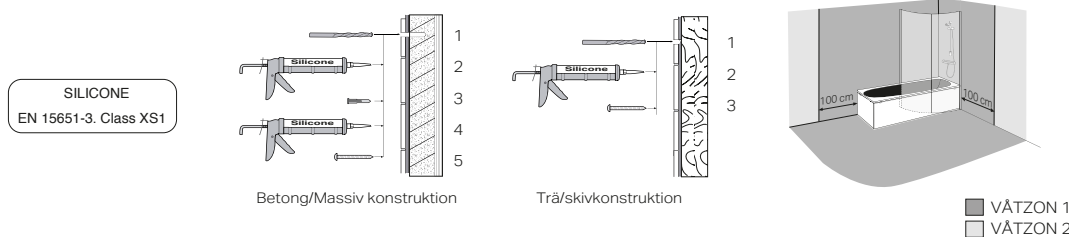

WC-15

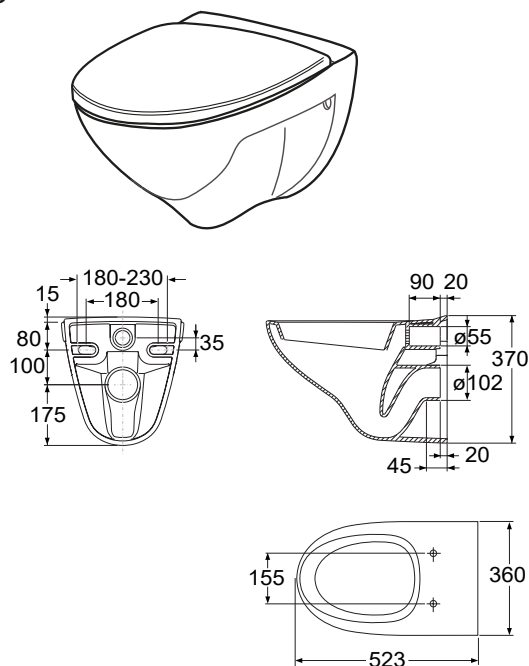

General tolerance  $\pm 2\%$

WC-20

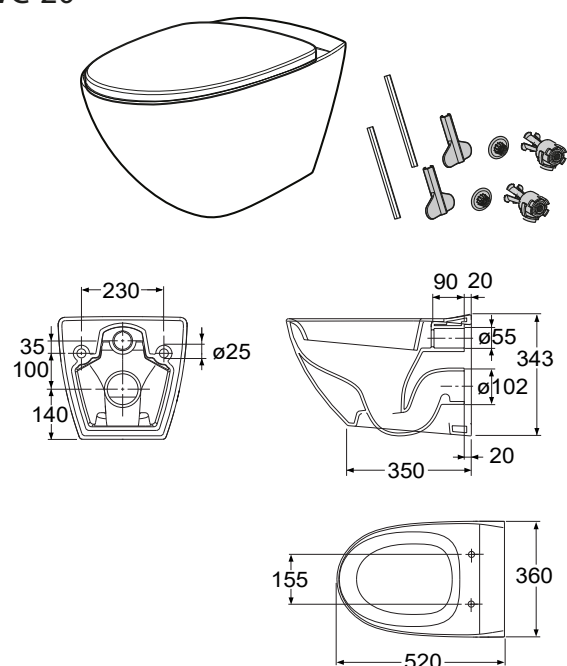

General tolerance  $\pm 2\%$

# Seven D WC-15

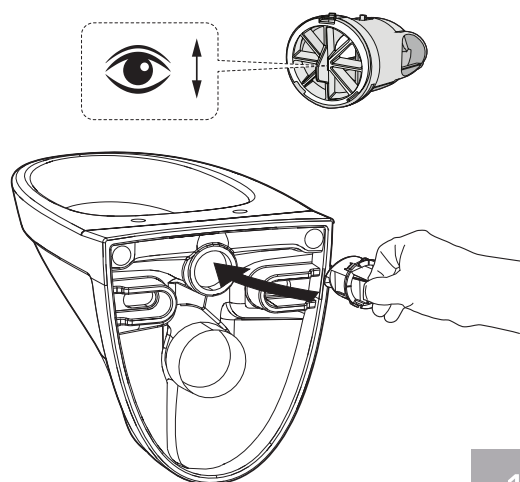
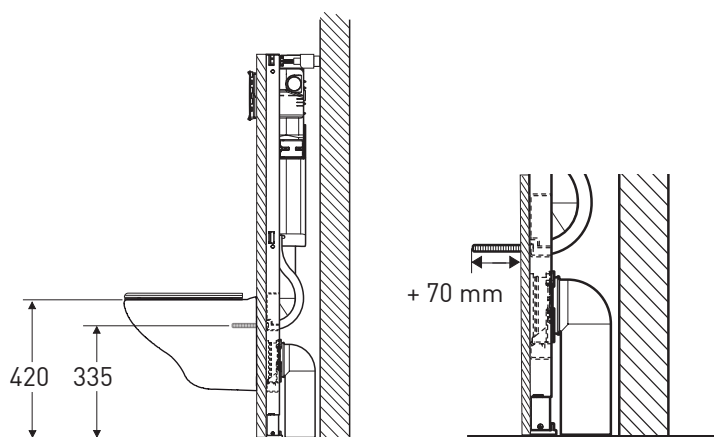

1

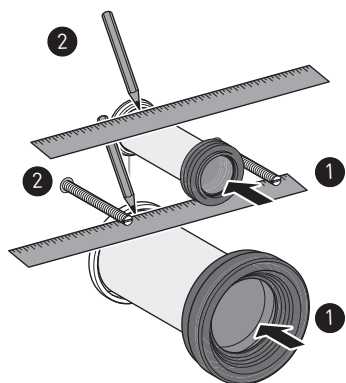

2

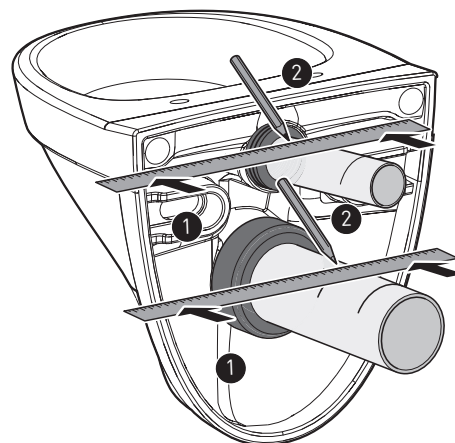

3

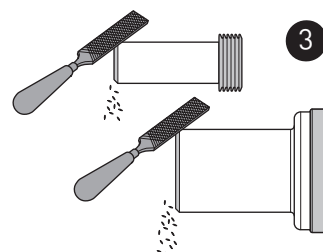
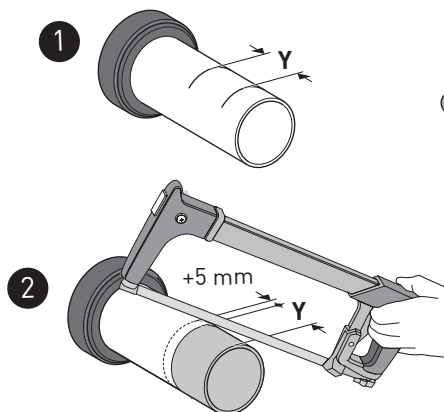
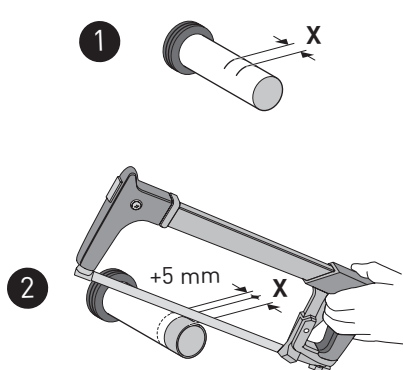

4

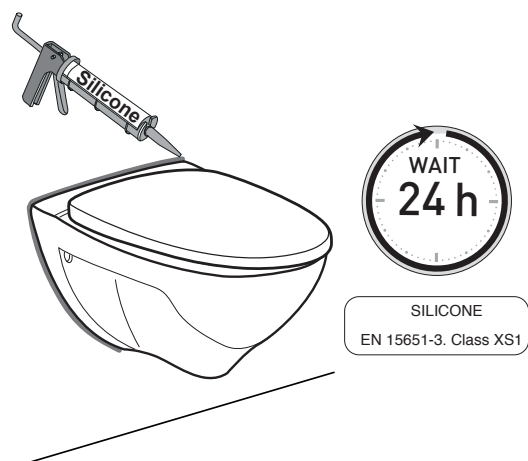
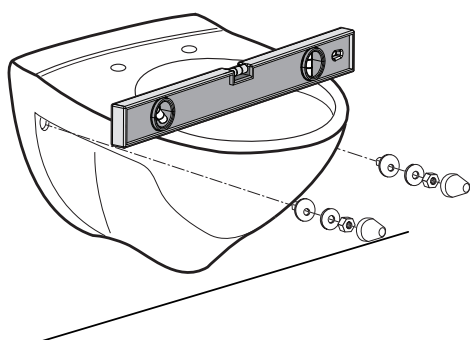
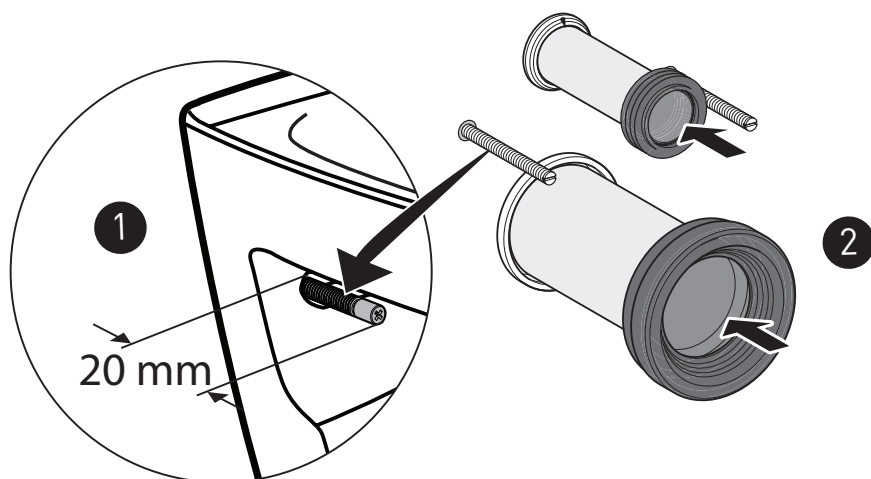
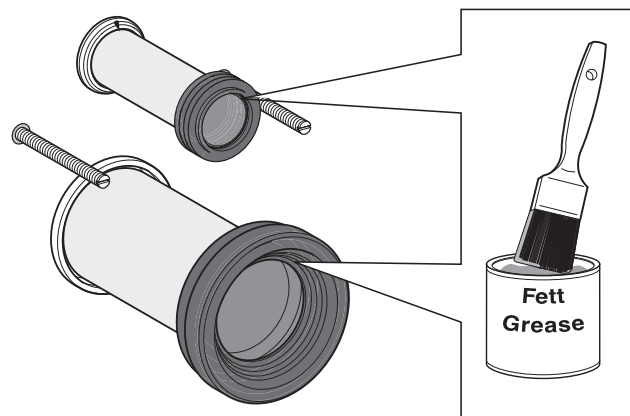

# Seven D WC-20

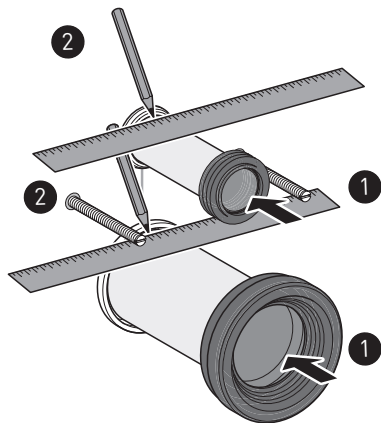
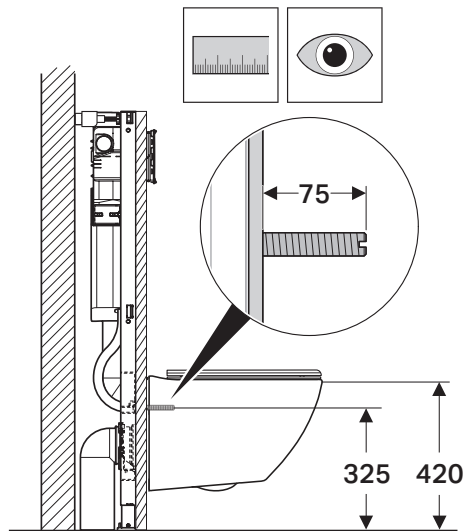

1

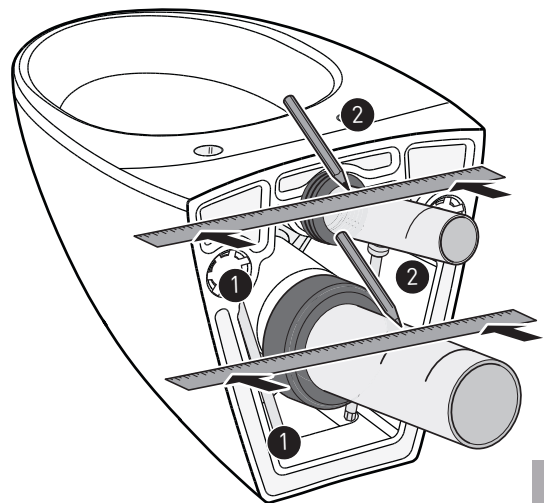

2

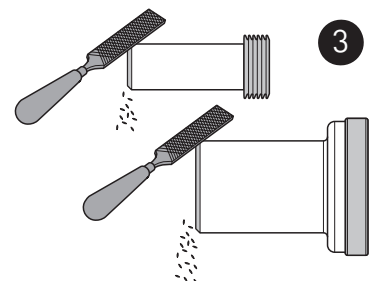
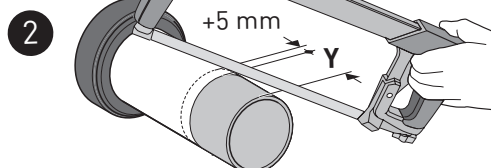
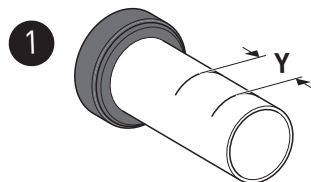
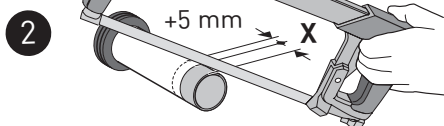
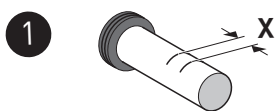

3

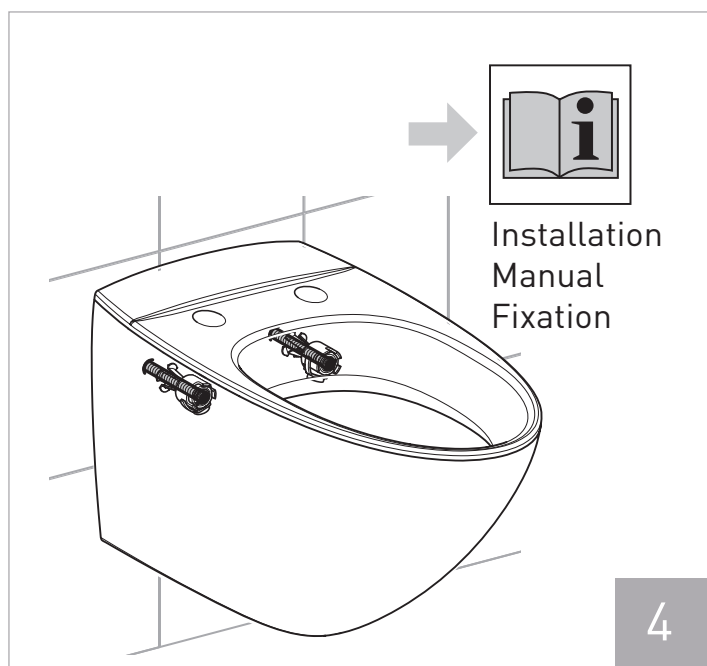



---

**Geberit International AG**  
**Schachenstrasse 77, CH-8645 Jona**  
**[documentation@geberit.com](mailto:documentation@geberit.com)**  
**[www.geberit.com](http://www.geberit.com)**